Cinq Préludes

Opus 16

N°1

A. Scriabine (1872-1915)
Opus 16 n°1
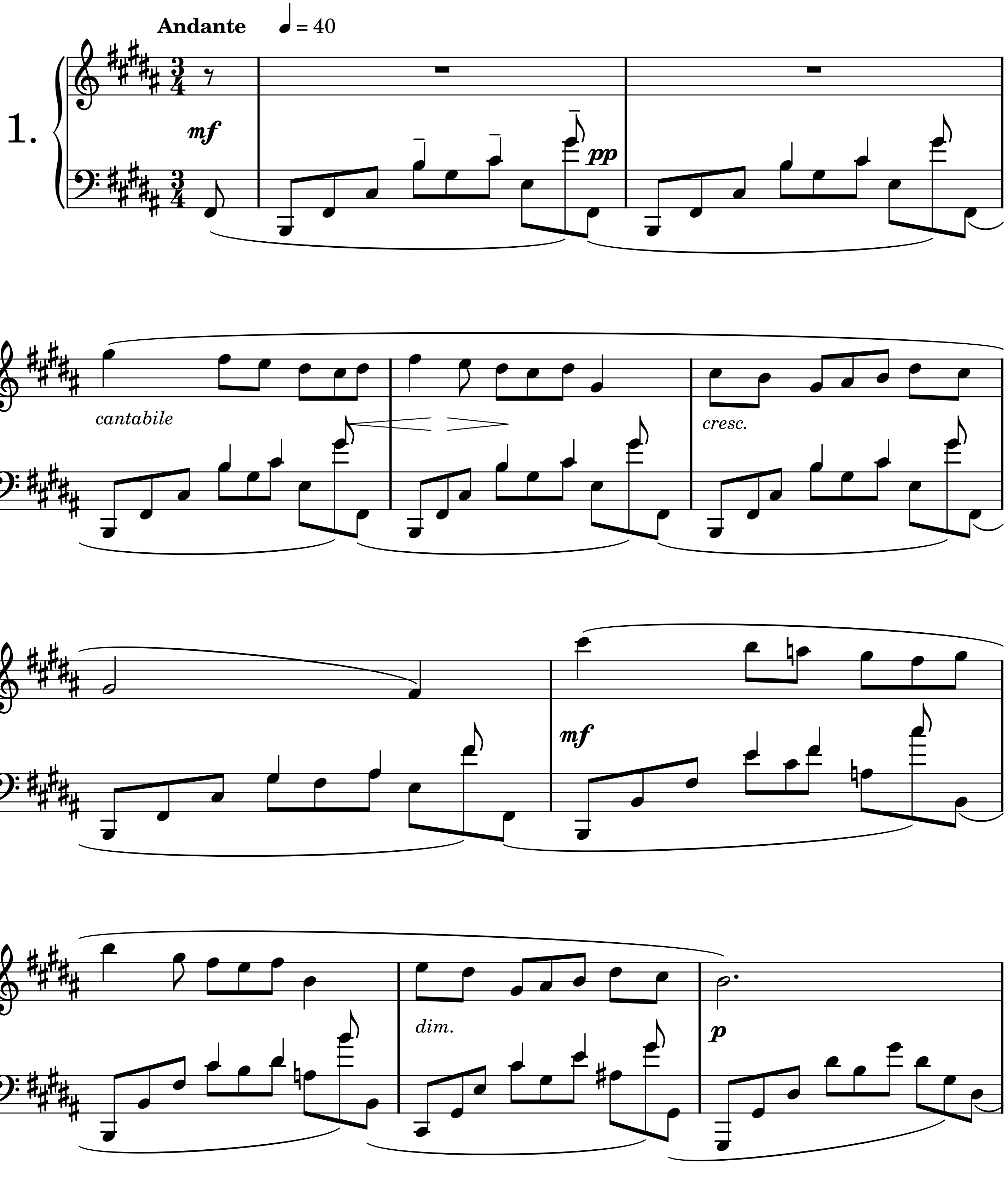


N°1
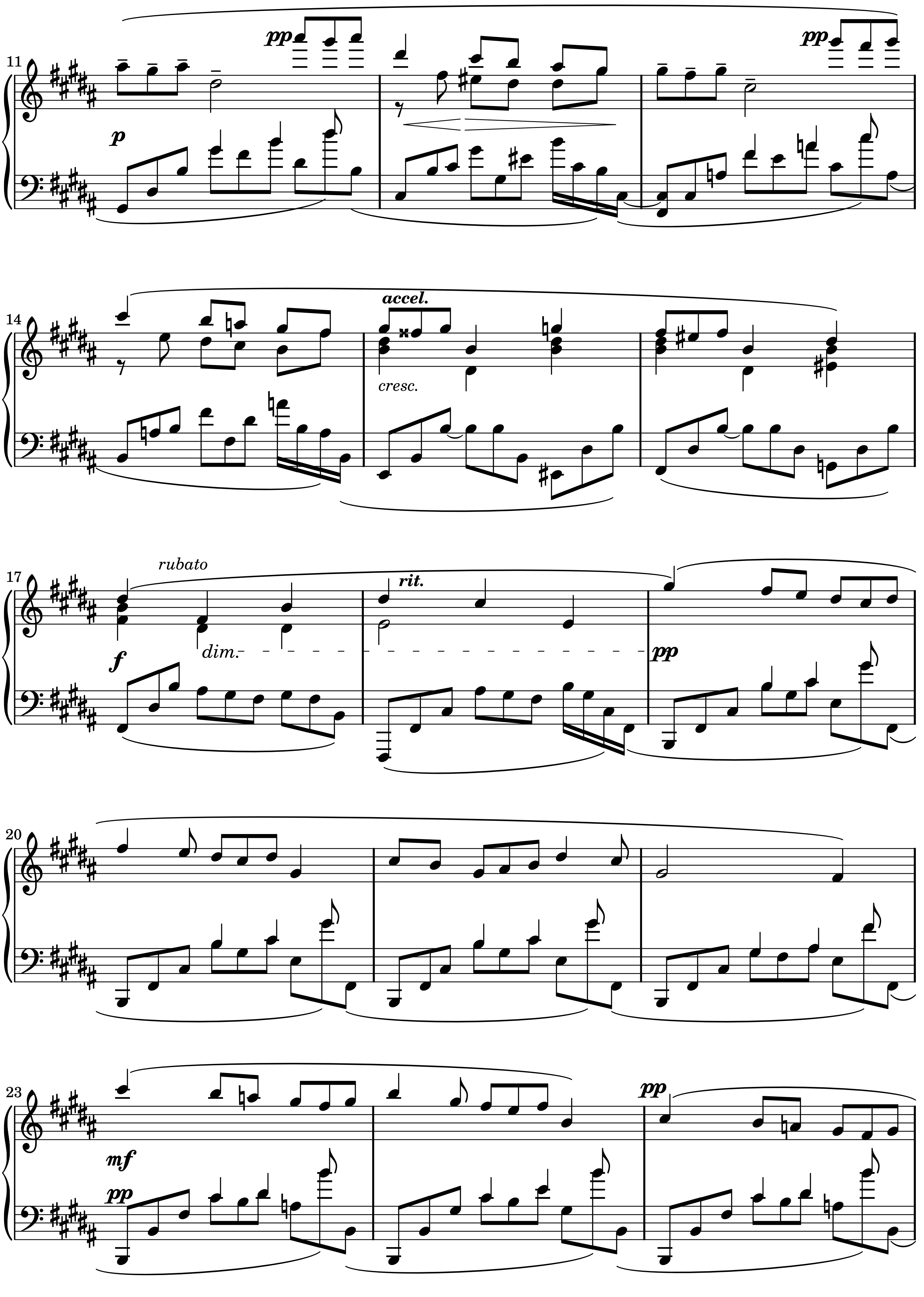

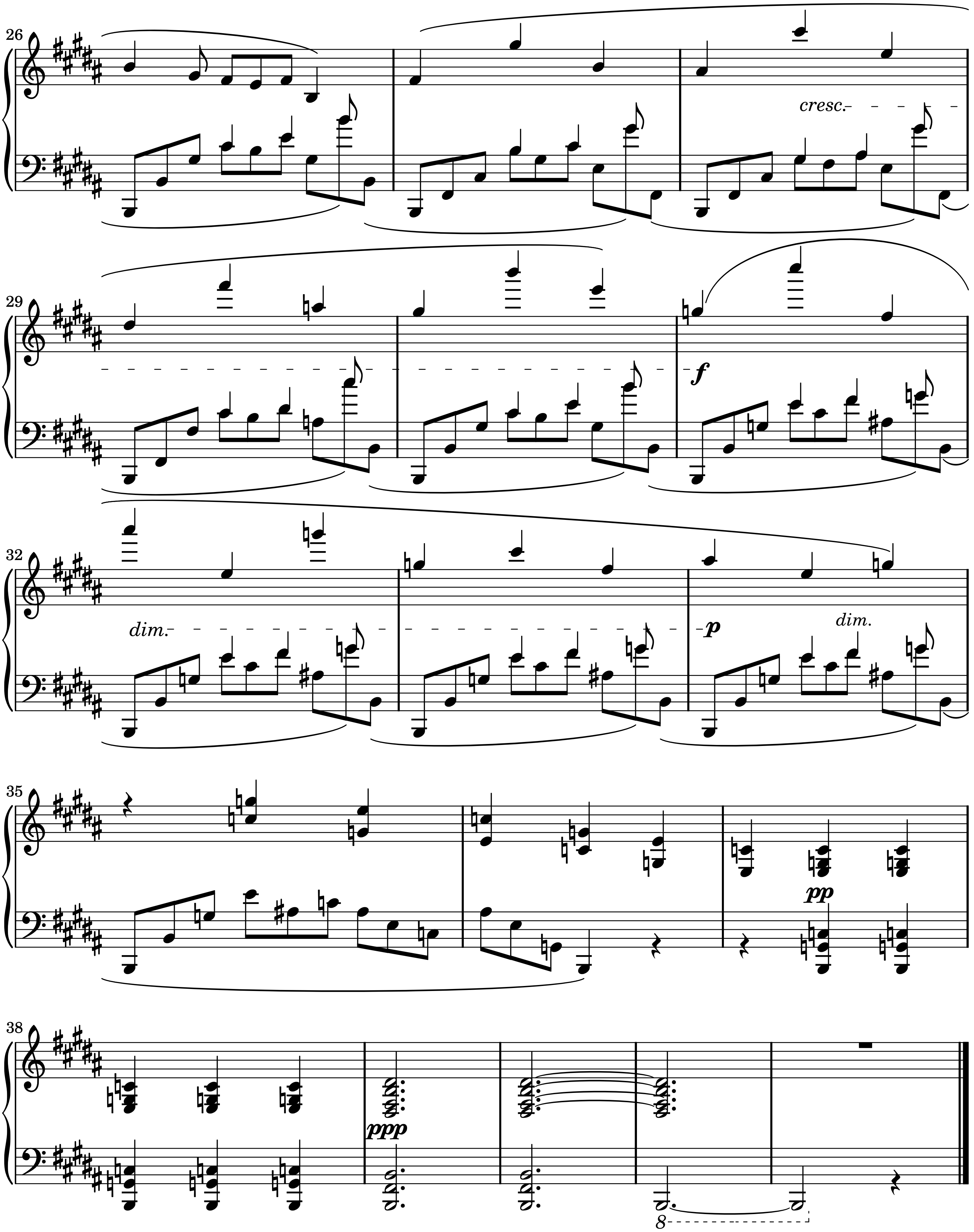
N°1

